

**ABELL  
SURVEYING & MAPPING**  
DELAVER, WISCONSIN 53115  
414-728-6737

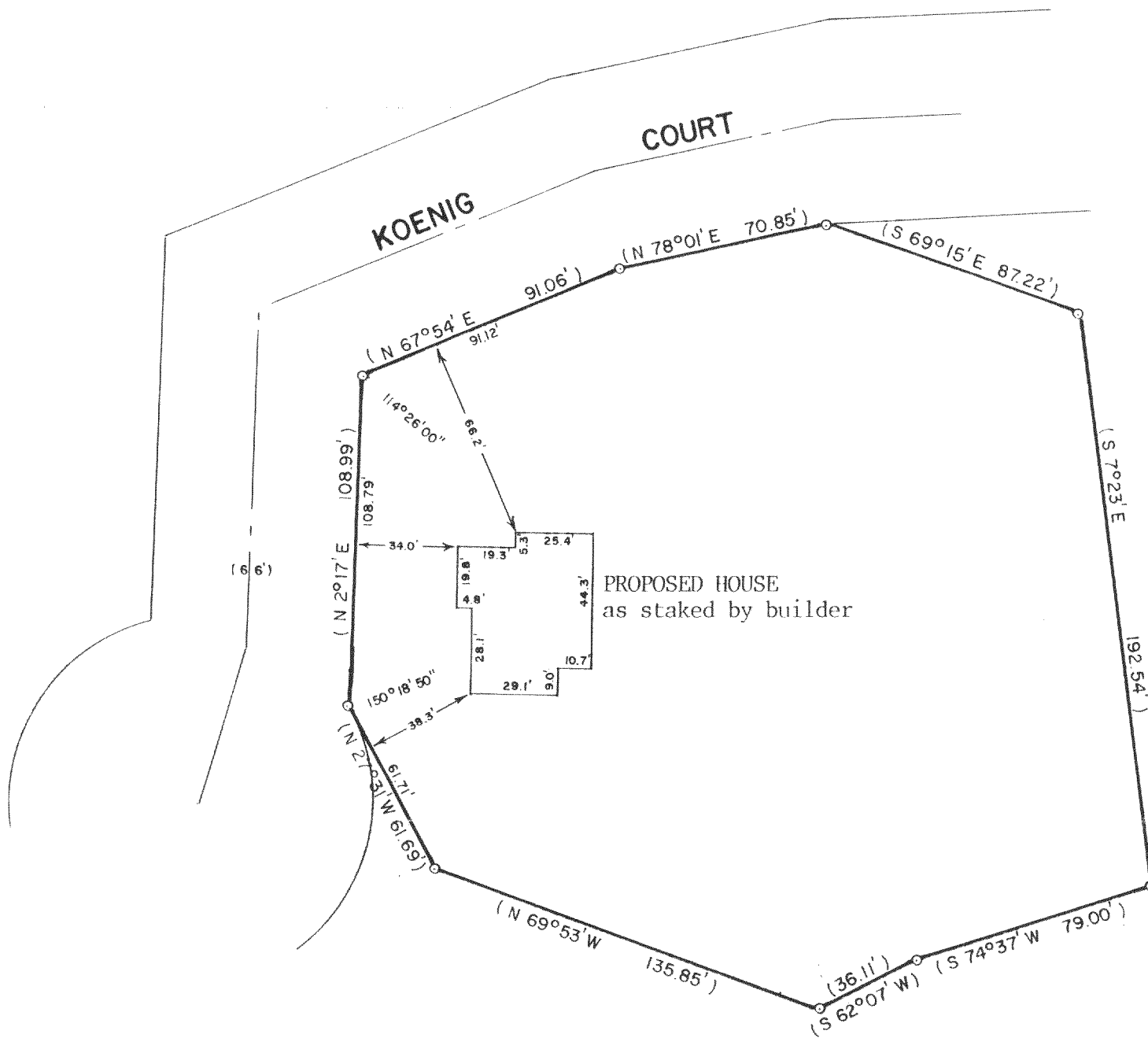

PLAT OF SURVEY OF  
PART OF  
A PARCEL OF LAND LOCATED IN THE SOUTHWEST 1/4 OF SECTION  
11, T4N, R18E, WALWORTH COUNTY, WISCONSIN AS DESCRIBED IN  
VOLUME 219 OF RECORDS, PAGE 833, DOCUMENT NO. 38705.

OWNER: GEORGE GREGOIRE  
ORDERED BY: HACKBARTH BUILDERS  
P.O. BOX 316  
EAST TROY, WI. 53120

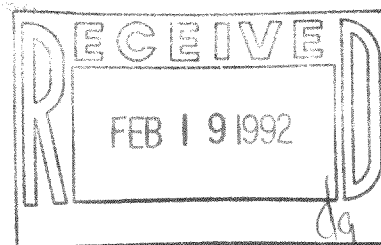

SCALE - 1"=50'

LEGEND  
o - IRON PIPE FOUND  
( ) - RECORDED AS

I, DAVID F. ABELL, DO HEREBY CERTIFY THAT I HAVE SURVEYED THE PROPERTY HEREON DESCRIBED ACCORDING TO THE OFFICAL RECORDS AND THAT THE PLAT HEREON IS A CORRECT REPRESENTATION OF THE PROPERTY LINES TO THE BEST OF MY KNOWLEDGE AND BELIEF.

*David F. Abell*  
DAVID F. ABELL

WISCONSIN REGISTERED LAND SURVEYOR, S-1596

*November 13, 1991*

DATE JOB NUMBER - 91232

NOTE: THIS IS NOT A CERTIFIED COPY UNLESS SEALED.